

RECORD OF SURVEY BOUNDARY LINE ADJUSTMENT

IN SECTION 17 AND SECTION 20,
TOWNSHIP 19 NORTH, RANGE 17 EAST, W.M.
TAX PARCELS 717734 AND 207734

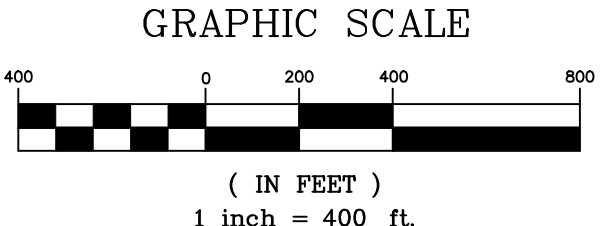
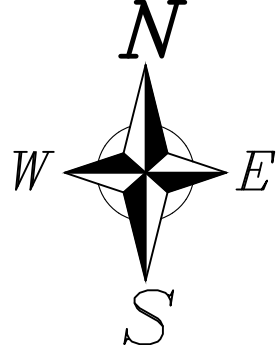

- LEGEND**
 ○ FOUND MONUMENT AS NOTED
 ● SET 5/8"X24" REBAR W/ PLASTIC CAP
- BASIS OF BEARINGS**
 SEE SHEET 3
- SURVEY REFERENCES**
 SEE SHEET 3

MONUMENTS VISITED
 JANUARY 2012

LEGAL DESCRIPTIONS
 SEE SHEET 3

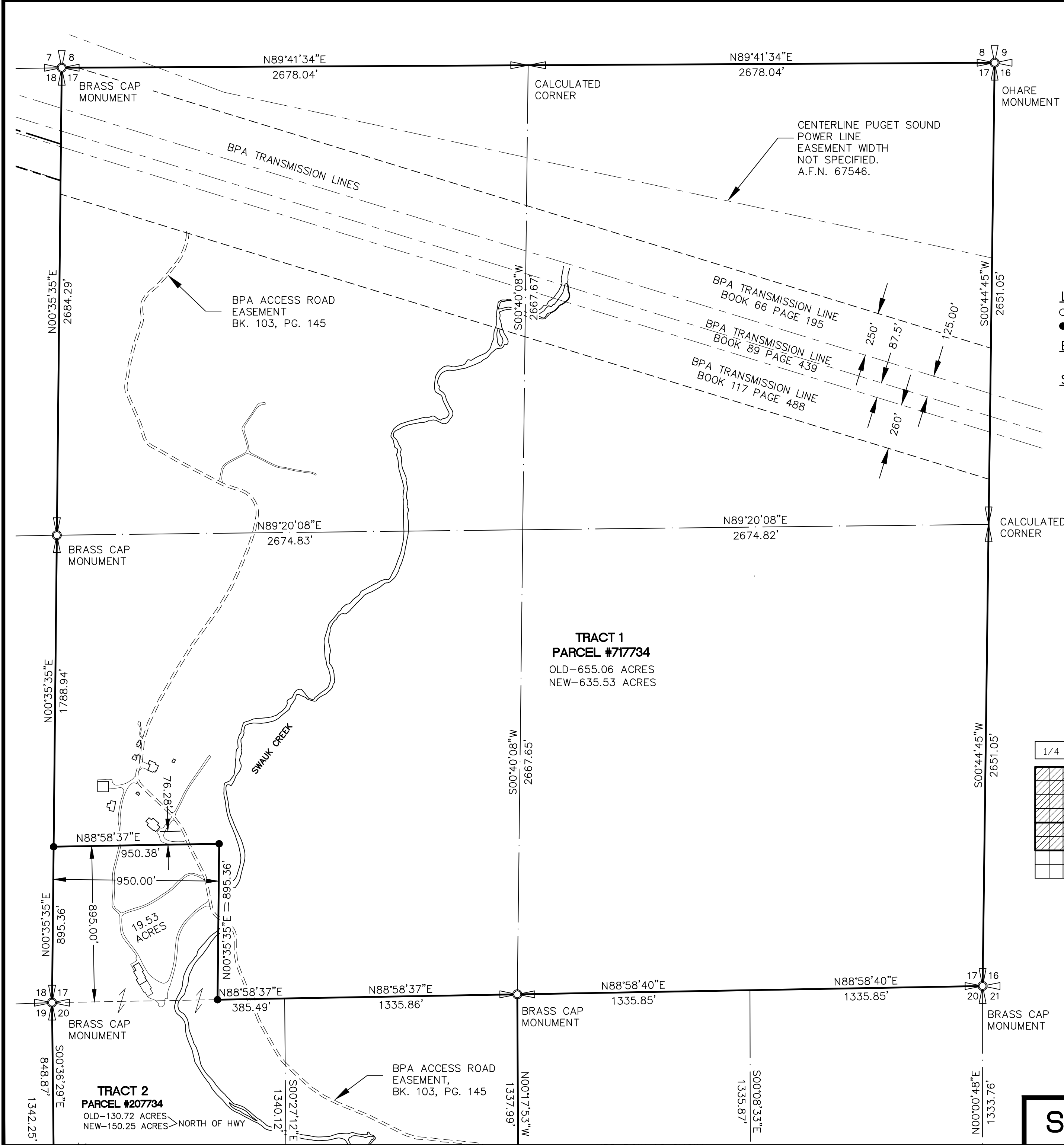
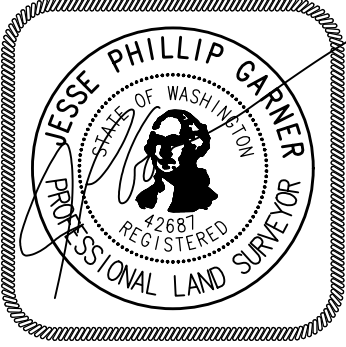

Index

1/4	1/4	Sec.	T.	R.	
			17	19N	17E
			20	19N	17E

Surveyor's Certificate
 This Map correctly represents a Survey made by me or under my direction in conformance with the requirements of the Survey Recording Act at the request of
SWAUK VALLEY RANCH LLC in 08-16.
 Date: 08/03/2017
 Jesse P. Garner, PLS 42687

Accuracy Statement (WAC 332-130)
 This Survey was performed with a Topcon Hyper+ RTK surveying system with a relative accuracy greater than 1:5000. Mathematical analysis where required is by least squares.

Note
 No warranties are made as to matters of encroachment, adverse possession, unwritten title, riparian changes or flood zones, etc.

Date: 12-16-16
 Scale: 1"=400'
 Drawn By: JG
 Surveyed By: JG/RB
 Checked By: JG
 Sheet 1 Of 3
 Job Number: 2016-SWK

Survey For
SWAUK VALLEY RANCH, LLC.
 Sections 17, 20, T. 19 N, R. 17 E, W.M.
 Kittitas County, Washington

PSE Pioneer Surveying & Engineering, Inc.
 Civil Engineering and Land Planning
 125 Simcoe Drive
 Goldendale, Washington 98620
 Phone (509) 773-4945, Fax (509) 773-5888, E-Mail pse@gorge.net

Auditor's Certificate
 Filed For Record This ____ Day of ____ 20____.
 At ____ M.
 In Book ____ Of Surveys At Page ____
 At The Request Of Pioneer Surveying and Engineering, Inc.

SHEET 1

KITTITAS COUNTY AUDITOR _____ DEPUTY COUNTY AUDITOR _____

RECORD OF SURVEY BOUNDARY LINE ADJUSTMENT

IN SECTION 17 AND SECTION 20,
TOWNSHIP 19 NORTH, RANGE 17 EAST, W.M.
TAX PARCELS 717734 AND 207734

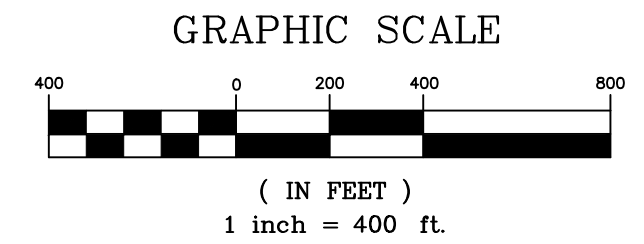
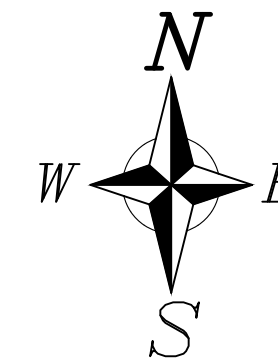

MONUMENTS VISITED
JANUARY 2012
LEGAL DESCRIPTIONS
SEE SHEET 3

LEGEND

- FOUND MONUMENT AS NOTED
- SET 5/8"x24" REBAR W/ PLASTIC CAP

BASIS OF BEARINGS

SEE SHEET 3

SURVEY REFERENCES

SEE SHEET 3

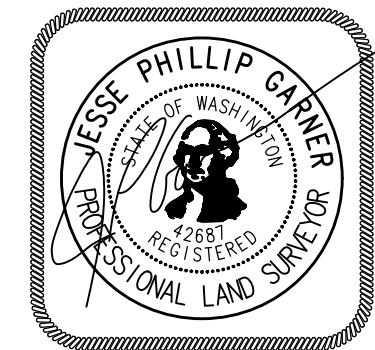

Surveyor's Certificate

This Map correctly represents a Survey made by me or under my direction in conformance with the requirements of the Survey Recording Act at the request of

SWAUK VALLEY RANCH LLC in 08-16.

Jesse P. Garner 08/03/2017
Jesse P. Garner, PLS 42687 Date

Accuracy Statement (WAC 332-130)

This Survey was performed with a Topcon Hyper+ RTK surveying system with a relative accuracy greater than 1:5000. Mathematical analysis where required is by least squares.

Note

No warranties are made as to matters of encroachment, adverse possession, unwritten title, riparian changes or flood zones, etc.

Date: 12-16-16

Scale: 1"=400'

Drawn By: JG

Surveyed By: JG/RB

Checked By: JG

Sheet 2 Of 3

Job Number: 2016-SWK

Survey For

SWAUK VALLEY RANCH, LLC.

Section 17, 20 T. 19 N, R. 17 E, W.M.

Kittitas, County, Washington

PSE Pioneer Surveying & Engineering, Inc.

Civil Engineering and Land Planning
125 Simcoe Drive
Goldendale, Washington 98620
Phone (509) 773-4945, Fax (509) 773-5888, E-Mail pse@gorge.net

Auditor's Certificate

Filed For Record This ____ Day of _____ 20__.

At _____ M.

In Book ____ Of Surveys At Page ____

At The Request Of Pioneer Surveying and Engineering, Inc.

KITTITAS COUNTY AUDITOR _____

DEPUTY COUNTY AUDITOR _____

SHEET 2

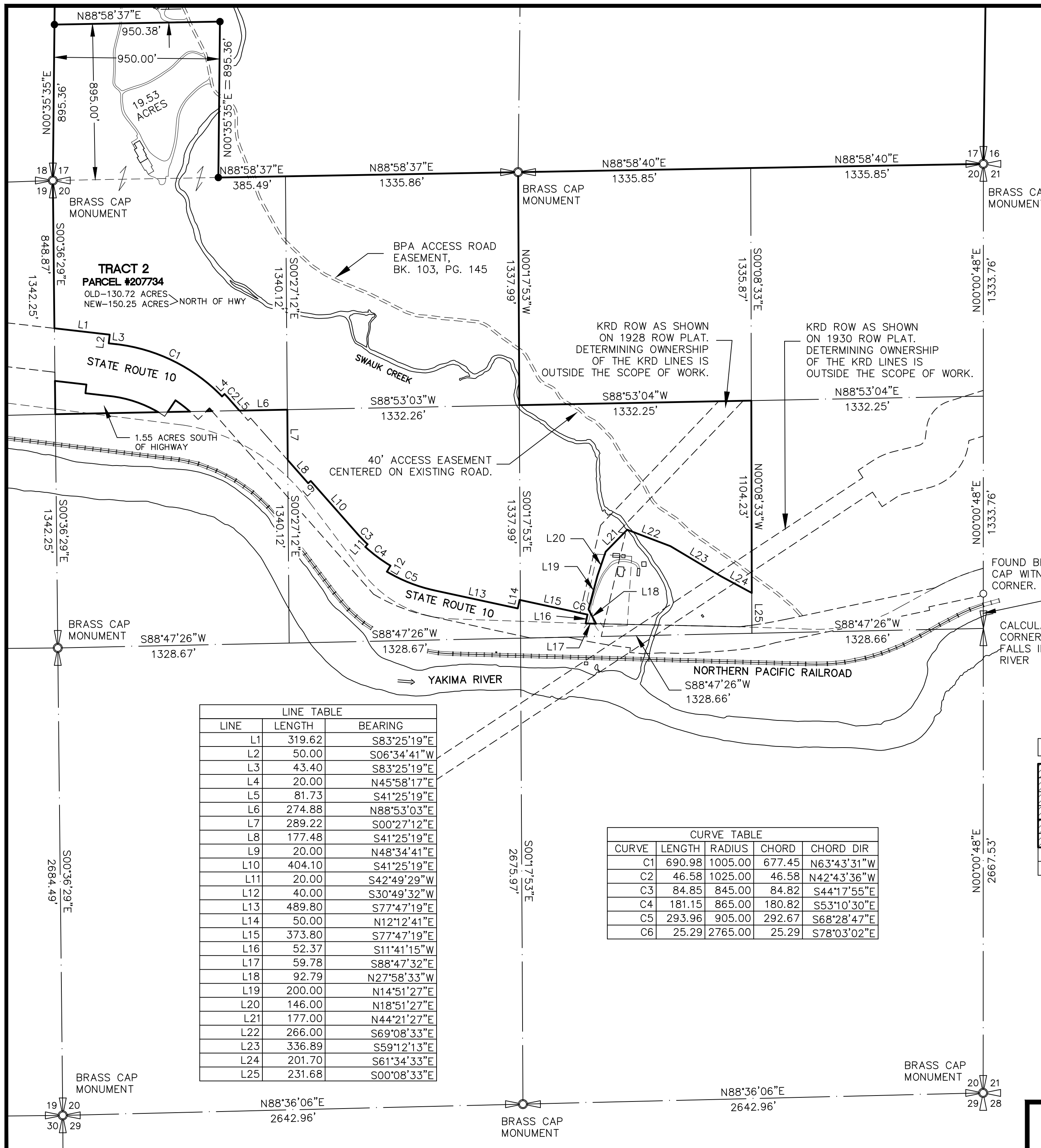

LINE	LENGTH	BEARING
L1	319.62	S83°25'19"E
L2	50.00	S06°34'41"W
L3	43.40	S83°25'19"E
L4	20.00	N45°58'17"E
L5	81.73	S41°25'19"E
L6	274.88	N88°53'03"E
L7	289.22	S00°27'12"E
L8	177.48	S41°25'19"E
L9	20.00	N48°34'41"E
L10	404.10	S41°25'19"E
L11	20.00	S42°49'29"W
L12	40.00	S30°49'32"W
L13	489.80	S77°47'19"E
L14	50.00	N12°12'41"E
L15	373.80	S77°47'19"E
L16	52.37	S11°41'15"W
L17	59.78	S88°47'32"E
L18	92.79	N27°58'33"W
L19	200.00	N14°51'27"E
L20	146.00	N18°51'27"E
L21	177.00	N44°21'27"E
L22	266.00	S69°08'33"E
L23	336.89	S59°12'13"E
L24	201.70	S61°34'33"E
L25	231.68	S00°08'33"E

CURVE	LENGTH	RADIUS	CHORD	CHORD DIR
C1	690.98	1005.00	677.45	N63°43'31"W
C2	46.58	1025.00	46.58	N42°43'36"W
C3	84.85	845.00	84.82	S44°17'55"E
C4	181.15	865.00	180.82	S53°10'30"E
C5	293.96	905.00	292.67	S68°28'47"E
C6	25.29	2765.00	25.29	S78°03'02"E

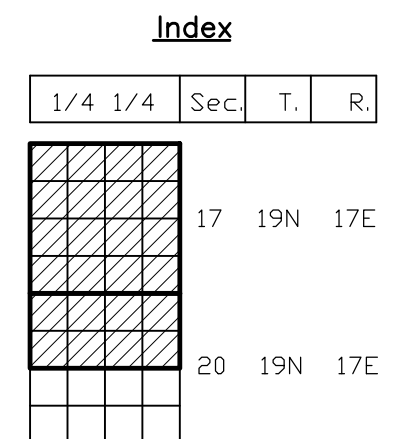

RECORD OF SURVEY BOUNDARY LINE ADJUSTMENT

IN SECTION 17 AND SECTION 20,
TOWNSHIP 19 NORTH, RANGE 17 EAST, W.M.
TAX PARCELS 717734 AND 207734

EXISTING LEGAL DESCRIPTIONS

(PARCEL NO. 717734)
TRACT 1

ALL of Section 17, Township 19 North, Range 17 East, W.M., in the County of Kittitas, State of Washington.

(PARCEL NO. 207734)
TRACT 2

The North Half of the Northwest Quarter, the Southeast Quarter of the Northwest Quarter, and the Southwest Quarter of the Northeast Quarter of Section 20, Township 19 North, Range 17 East, W.M., in the County of Kittitas, State of Washington;

EXCEPT:

1. A strip of land 100 feet in width across the Southeast Quarter of the Northwest Quarter of said Section 20, conveyed by M.C. Ballard and Minnie F. Ballard, his wife, to the Chicago, Milwaukee and St. Paul Railway Company, by deed recorded October 1, 1907 in Book 16 of Deeds, page 222, under Auditor's File No. 19639;

2. That portion of the Southwest Quarter of the Northeast Quarter of said Section 20 contained within the description of Deed recorded June 6, 1923, under Auditor's File No. 69790, Book 39 of Deeds, page 43, conveyed by Marion Moore and Frances Moore to Cascade Lumber Company.

3. That portion within the Southwest Quarter of the Northeast Quarter of said Section 20 conveyed to the United States of America by deed recorded September 16, 1931, in Book 49 of Deeds, page 549, under Auditor's file No. 106652, described as follows:

Beginning at a point within the Southwest Quarter of the Northeast Quarter of said Section 20, which point is South 37°38' West, 3348.0 feet from the Northeast corner of said Section 20; thence North 3°40' East, 398.0 feet; thence North 86°20' West, 198.6 feet; thence South 12°20' West, 275.0 feet; thence South 32°03' East, 173.0 feet; thence South 88°43' East, 126.1 feet to the point of beginning.

4. Those portions conveyed to the State of Washington for highway by deeds recorded November 16, 1928, October 27, 1930, May 12, 1931, July 10, 1939, and July 13, 1953 in Book 47 of Deeds, page 28; Book 49 of Deeds, page 60, Book 49 of Deeds, page 385, Book 61 of Deeds, page 231, and Book 92 of Deeds, pages 107 and 109, under Auditor's File No. 93163, 102841, 105134, 148158, 238539 and 238542, respectively

5. Right-of-way for Burlington Northern Railroad.

6. Any rights-of-way for Kittitas Reclamation District as indicated by acquisition blueprints for the Southwest Quarter of the Northeast Quarter

BASIS OF BEARINGS

THE BASIS OF BEARINGS IS THE WASHINGTON STATE PLANE COORDINATE SYSTEM, SOUTH ZONE, NAD 1983(2007) DISTANCES SHOWN HEREON ARE GROUND SCALE BASED ON A COMBINED SCALE FACTOR(CSF) OF 0.99983925. MULTIPLY CSF BY GROUND DISTANCE TO OBTAIN GRID DISTANCES.

NARRATIVE

THE PUROPOSE OF THIS SURVEY IS TO DELINEATE THE NEW PARCEL BOUNDARIES FOR PARCELS 717734 AND 207734 AS SHOWN ON THE FACE OF THE SURVEY HEREON.

NEW LEGAL DESCRIPTIONS

TRACT 1

ALL of Section 17, Township 19 North, Range 17 East, W.M., in the County of Kittitas, State of Washington.

EXCEPT:

The South 895.00 feet of the West 950.00 feet of the Southwest Quarter of the Southwest Quarter of thereof.

TRACT 2

The North Half of the Northwest Quarter, the Southeast Quarter of the Northwest Quarter, and the Southwest Quarter of the Northeast Quarter of Section 20, Township 19 North, Range 17 East, W.M., in the County of Kittitas, State of Washington;

TOGETHER WITH:

The South 895.00 feet of the West 950.00 feet of the Southwest Quarter of the Southwest Quarter of Section 17, Township 19 North, Range 17 East, W.M., in the County of Kittitas, State of Washington

EXCEPT:

1. A strip of land 100 feet in width across the Southeast Quarter of the Northwest Quarter of said Section 20, conveyed by M.C. Ballard and Minnie F. Ballard, his wife, to the Chicago, Milwaukee and St. Paul Railway Company, by deed recorded October 1, 1907 in Book 16 of Deeds, page 222, under Auditor's File No. 19639;

2. That portion of the Southwest Quarter of the Northeast Quarter of said Section 20 contained within the description of Deed recorded June 6, 1923, under Auditor's File No. 69790, Book 39 of Deeds, page 43, conveyed by Marion Moore and Frances Moore to Cascade Lumber Company.

3. That portion within the Southwest Quarter of the Northeast Quarter of said Section 20 conveyed to the United States of America by deed recorded September 16, 1931, in Book 49 of Deeds, page 549, under Auditor's file No. 106652, described as follows:

Beginning at a point within the Southwest Quarter of the Northeast Quarter of said Section 20, which point is South 37°38' West, 3348.0 feet from the Northeast corner of said Section 20; thence North 3°40' East, 398.0 feet; thence North 86°20' West, 198.6 feet; thence South 12°20' West, 275.0 feet; thence South 32°03' East, 173.0 feet; thence South 88°43' East, 126.1 feet to the point of beginning.

4. Those portions conveyed to the State of Washington for highway by deeds recorded November 16, 1928, October 27, 1930, May 12, 1931, July 10, 1939, and July 13, 1953 in Book 47 of Deeds, page 28; Book 49 of Deeds, page 60, Book 49 of Deeds, page 385, Book 61 of Deeds, page 231, and Book 92 of Deeds, pages 107 and 109, under Auditor's File No. 93163, 102841, 105134, 148158, 238539 and 238542, respectively

5. Right-of-way for Burlington Northern Railroad.

6. Any rights-of-way for Kittitas Reclamation District as indicated by acquisition blueprints for the Southwest Quarter of the Northeast Quarter

SURVEY REFERENCES

AUDITOR FILE NUMBERS:	
BOOK	PAGE
27	194
6	39
27	195
29	208
23	22
19	97
J	201
30	171
17	167

GLO. STATE ROW PLATS, RAILROAD RIGHT OF WAY PLATS, PLAT OF SUNLIGHT WATERS, LAND CORNER RECORDS: 538257, 536672, 536667, 536669, 536674, 536670
1959 HAUGE LCR'S,
SAGEBRUSH POWER LLC RECORD OF SURVEY.
AUDITOR FILE NO 201502260007, 201209190010

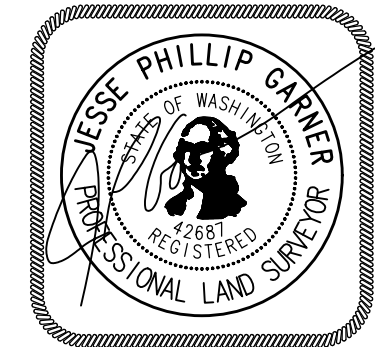

Surveyor's Certificate

This Map correctly represents a Survey made by me or under my direction in conformance with the requirements of the Survey Recording Act at the request of

SWAUK VALLEY RANCH LLC in 08-16.

JPG 08/03/2017
Jesse P. Garner, PLS 42681 Date

Accuracy Statement (WAC 332-130)

This Survey was performed with a Topcon Hyper+ RTK surveying system with a relative accuracy greater than 1:5000. Mathematical analysis where required is by least squares.

Note

No warranties are made as to matters of encroachment, adverse possession, unwritten title, riparian changes or flood zones, etc.

Date: 12-16-16

Scale: 1"=400'

Drawn By: JG

Surveyed By: JG/RB

Checked By: JG

Sheet 3 Of 3

Job Number: 2016-SWK

Survey For

SWAUK VALLEY RANCH, LLC.

Sections 17, 20, T. 19 N, R. 17 E, W.M.
Kittitas, County, Washington

PSE Pioneer Surveying & Engineering, Inc.
Civil Engineering and Land Planning
125 Simcoe Drive
Goldendale, Washington 98620
Phone (509) 773-4945, Fax (509) 773-5888, E-Mail pse@gorge.net

Auditor's Certificate

Filed For Record This ____ Day of _____, 20 ____.
At _____ M.
In Book ____ Of Surveys At Page ____
At The Request Of Pioneer Surveying and Engineering, Inc.

SHEET 3

KITTITAS COUNTY AUDITOR _____

DEPUTY COUNTY AUDITOR _____